

A46 Newark Bypass

TR010065/APP/6.2

6.2 Environmental Statement

Figure 2.2 Environmental Constraints Plan

APFP Regulation 5(2)(a)

Planning Act 2008

Infrastructure Planning (Applications: Prescribed Forms and
Procedure) Regulations 2009

Volume 6

April 2024

Infrastructure Planning

Planning Act 2008

**The Infrastructure Planning
(Applications: Prescribed Forms
and Procedure) Regulations 2009**

A46 Newark Bypass

Development Consent Order 202[x]

ENVIRONMENTAL STATEMENT

Figure 2.2 Environmental Constraints Plan

Regulation Number:	Regulation 5(2)(a)
Planning Inspectorate Scheme Reference	TR010065
Application Document Reference	TR010065/APP/6.2
Author:	A46 Newark Bypass Project Team, National Highways

Version	Date	Status of Version
Rev 1	April 2024	DCO Application

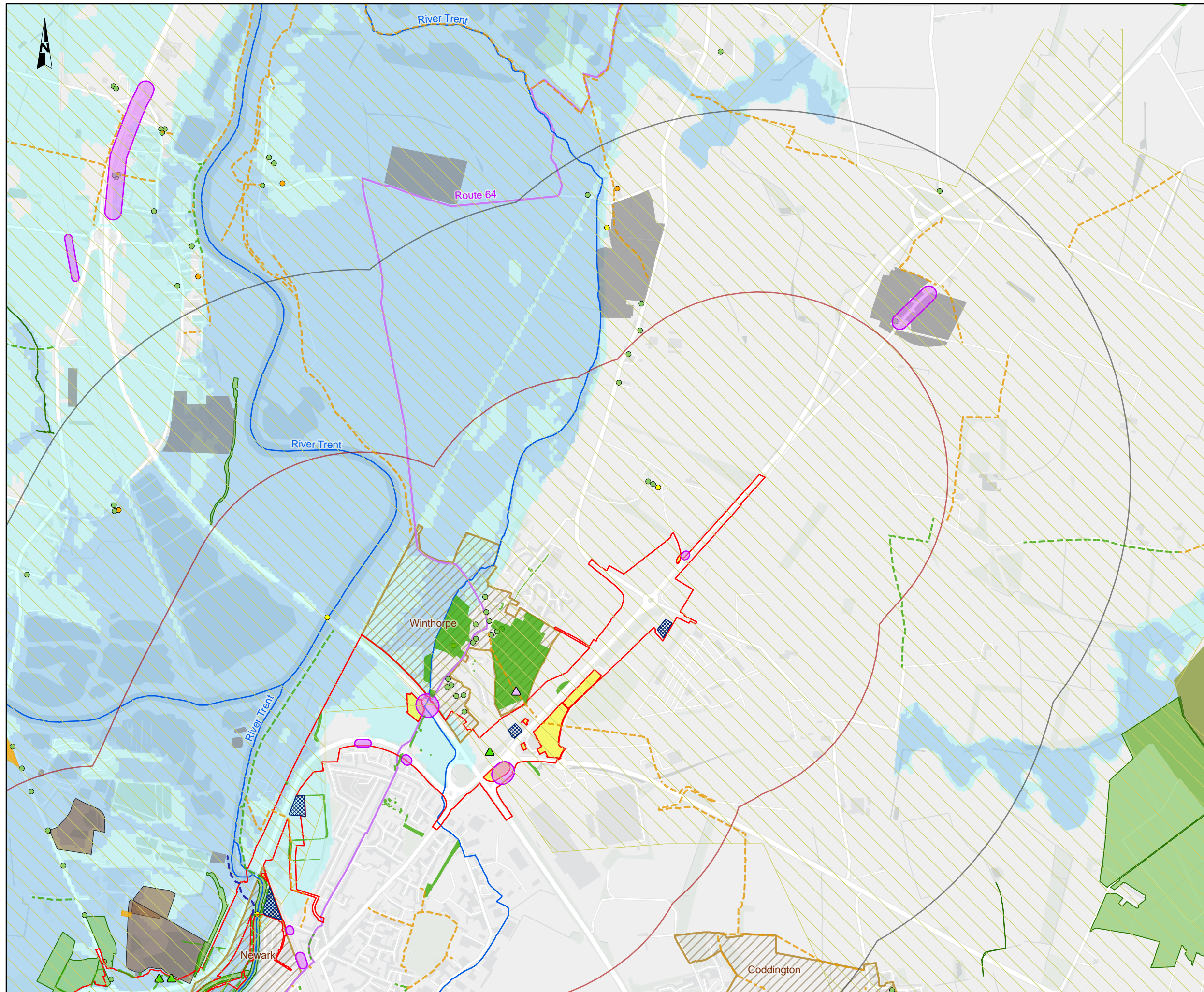

NOTES
 Source
 © Natural England copyright. Contains Ordnance Survey data © Crown copyright and database right 2023. © Historic England 2023. Contains Ordnance Survey data © Crown copyright and database right 2023. © Environment Agency copyright and/or database right. © Crown copyright and database rights 2023. © Nottinghamshire County Council. Construction data designed by Mott MacDonald, 2023.
 Service Layer Credits
 Contains OS data © Crown Copyright and database right 2023
 Contains data from OS Zoomstack

KEY TO SYMBOLS

[Red outline]	Order Limits	[Blue line]	Main River
[Blue hatched]	Satellite Compound	[Green area]	Tree Preservation Order
[Yellow area]	Land not included within the Order Limits	[Green triangle]	Veteran Tree
[Red outline]	Order Limits 1km buffer	[Purple triangle]	Notable Tree
[White outline]	Order Limits 2km buffer	[Purple area]	Noise Important Area
[Yellow dot]	Grade I Listed Building	[Orange area]	Historic Landfill Site
[Yellow dot]	Grade II* Listed Building	[Brown area]	Authorised Landfill Site
[Green dot]	Grade II Listed Building	[Green area]	Local Wildlife Site
[Dark green area]	Ancient and semi-natural woodland	[Yellow hatched]	Mineral Safeguarding Area- Alluvial Sand and Gravel
[Light green area]	Ancient replanted woodland	[Purple line]	National Cycle Network
[Grey area]	Scheduled Monument	[Blue dashed line]	Permissive path
[Orange hatched]	Conservation Area	[Green dashed line]	Public Right of Way - Bridleway
[Light blue area]	Flood Zone 2	[Orange dashed line]	Public Right of Way - Footpath
[Dark blue area]	Flood Zone 3		

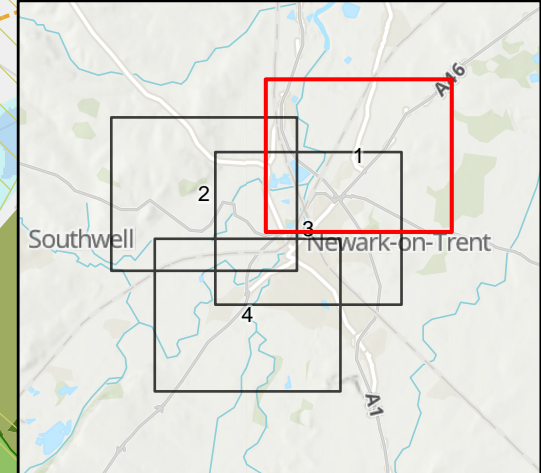

C01	08/12/2023	DCO APPLICATION	BH	SB	HF
REV.	DATE	AMENDMENT DETAILS	ORIG	CHK'D	APP'D

CLIENT

PURPOSE OF ISSUE
 DCO APPLICATION

DEVELOPMENT CONSENT ORDER NUMBER
 TR010065

PROJECT TITLE
 A46 NEWARK BYPASS

DRAWING TITLE
 Figure 2.2
 Environmental Constraints Plan
 Sheet: 1 of 4

ORIGINAL SIZE A3 SCALE 1:20,000

DRAWING NUMBER HE551478	ORIGINATOR SKAG	VOLUME EGN	PROJECT REF NO. HE551478
LOCATION CONWI_CONW	TYPE DR	ROLE LE	REVISION C01
	NUMBER 00006		

© Skanska
 This document is issued for the party which commissioned it and for specific purposes connected with the captioned project only. It should not be relied upon by any other party or used for any other purpose.
 We accept no responsibility for the consequences of this document being relied upon by any other party, or being used for any other purpose, or containing any error or omission which is due to an error or omission in data supplied to us by other parties.

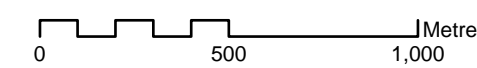

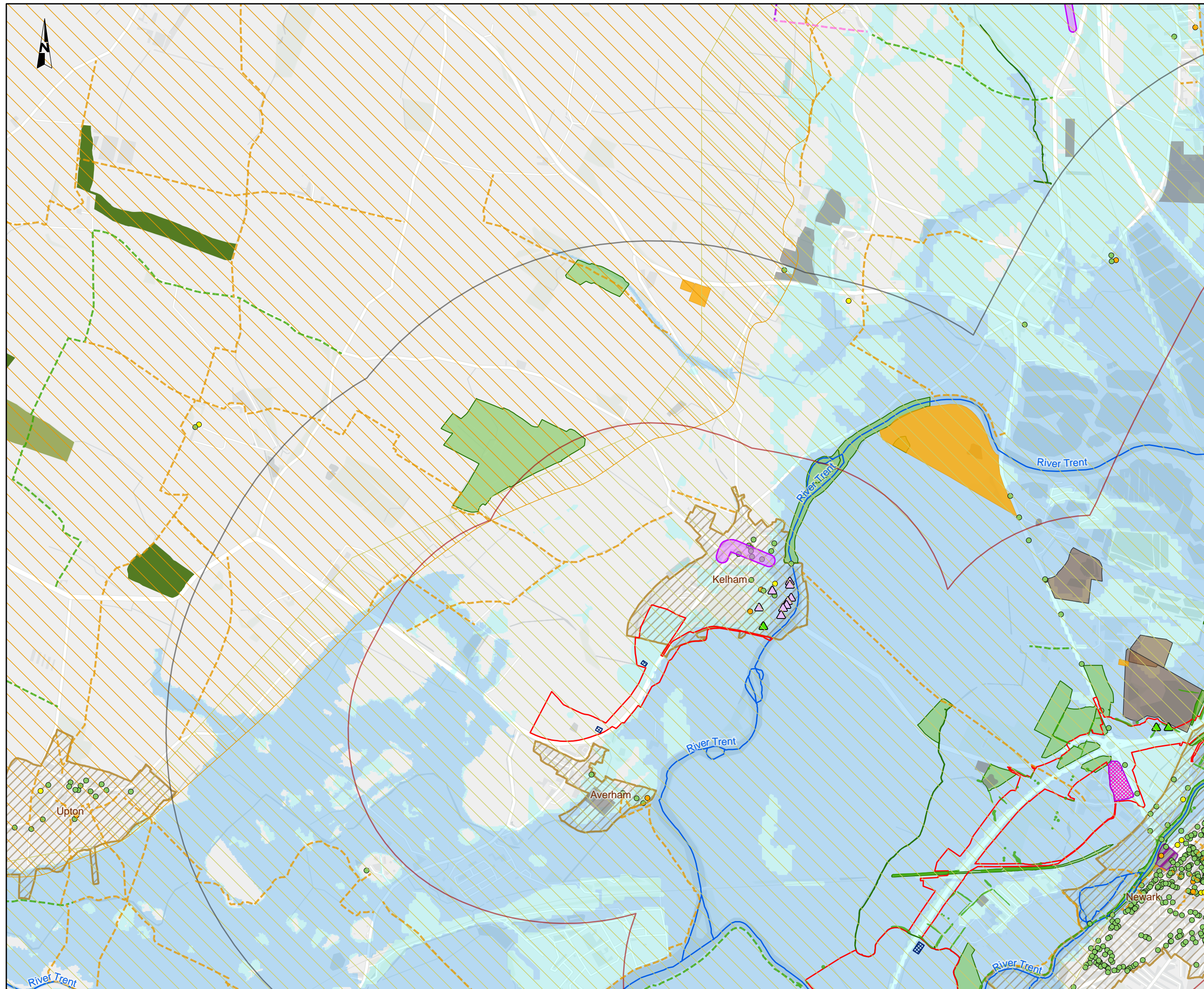

NOTES
 Source
 © Natural England copyright. Contains Ordnance Survey data © Crown copyright and database right 2023. © Historic England 2023. Contains Ordnance Survey data © Crown copyright and database right 2023. © Environment Agency copyright and/or database right. © Crown copyright and database rights 2023. © Nottinghamshire County Council. Construction data designed by Mott MacDonald, 2023.
 Service Layer Credits
 Contains OS data © Crown Copyright and database right 2023
 Contains data from OS Zoomstack

KEY TO SYMBOLS

[Red dashed line]	Order Limits	[Blue line]	Main River
[Pink hatched]	Main compound	[Green area]	Tree Preservation Order
[Blue hatched]	Satellite Compound	[Green triangle]	Veteran Tree
[Red solid line]	Order Limits 1km buffer	[Purple hatched]	Noise Important Area
[Grey solid line]	Order Limits 2km buffer	[Orange solid]	Historic Landfill Site
[Yellow dot]	Grade I Listed Building	[Brown solid]	Authorized Landfill Site
[Green dot]	Grade II* Listed Building	[Green solid]	Local Wildlife Site
[Green dot]	Grade II Listed Building	[Yellow hatched]	Mineral Safeguarding Area- Alluvial Sand and Gravel
[Dark green area]	Ancient and semi-natural woodland	[Orange hatched]	Mineral Safeguarding Area- Clay
[Light green area]	Ancient replanted woodland	[Purple dashed line]	Public Right of Way - Byway open to all traffic
[Grey shape]	Scheduled Monument	[Green dashed line]	Public Right of Way - Bridleway
[Orange hatched]	Conservation Area	[Orange dashed line]	Public Right of Way - Footpath
[Purple hatched]	Registered Park and Garden	[Pink dashed line]	Public Right of Way - Restricted byway
[Light blue area]	Flood Zone 2		
[Lighter blue area]	Flood Zone 3		

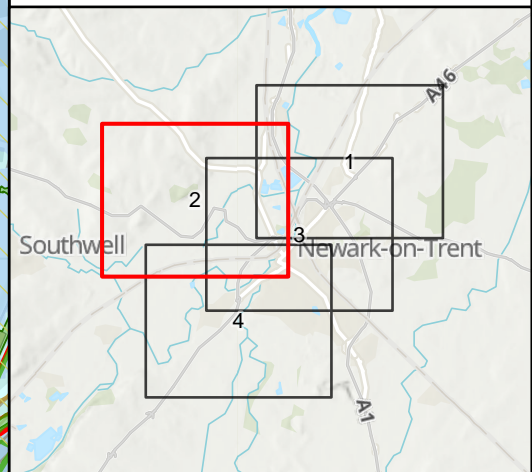

C01	08/12/2023	DCO APPLICATION	BH	SB	HF
REV.	DATE	AMENDMENT DETAILS	ORIG	CHK'D	APP'D

CLIENT
 national highways

PURPOSE OF ISSUE
 DCO APPLICATION

DEVELOPMENT CONSENT ORDER NUMBER
 TR010065

PROJECT TITLE
 A46 NEWARK BYPASS

DRAWING TITLE
 Figure 2.2
 Environmental Constraints Plan
 Sheet: 2 of 4

ORIGINAL SIZE A3 SCALE 1:20,000

DRAWING NUMBER HE551478	ORIGINATOR SKAG	VOLUME EGN	PROJECT REF NO. HE551478
LOCATION CONWI_CONW	DR DR	LE LE	REVISION C01
	00007		

© Skanska
 This document is issued for the party which commissioned it and for specific purposes connected with the captioned project only. It should not be relied upon by any other party or used for any other purpose.
 We accept no responsibility for the consequences of this document being relied upon by any other party, or being used for any other purpose, or containing any error or omission which is due to an error or omission in data supplied to us by other parties.

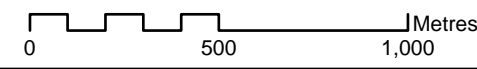

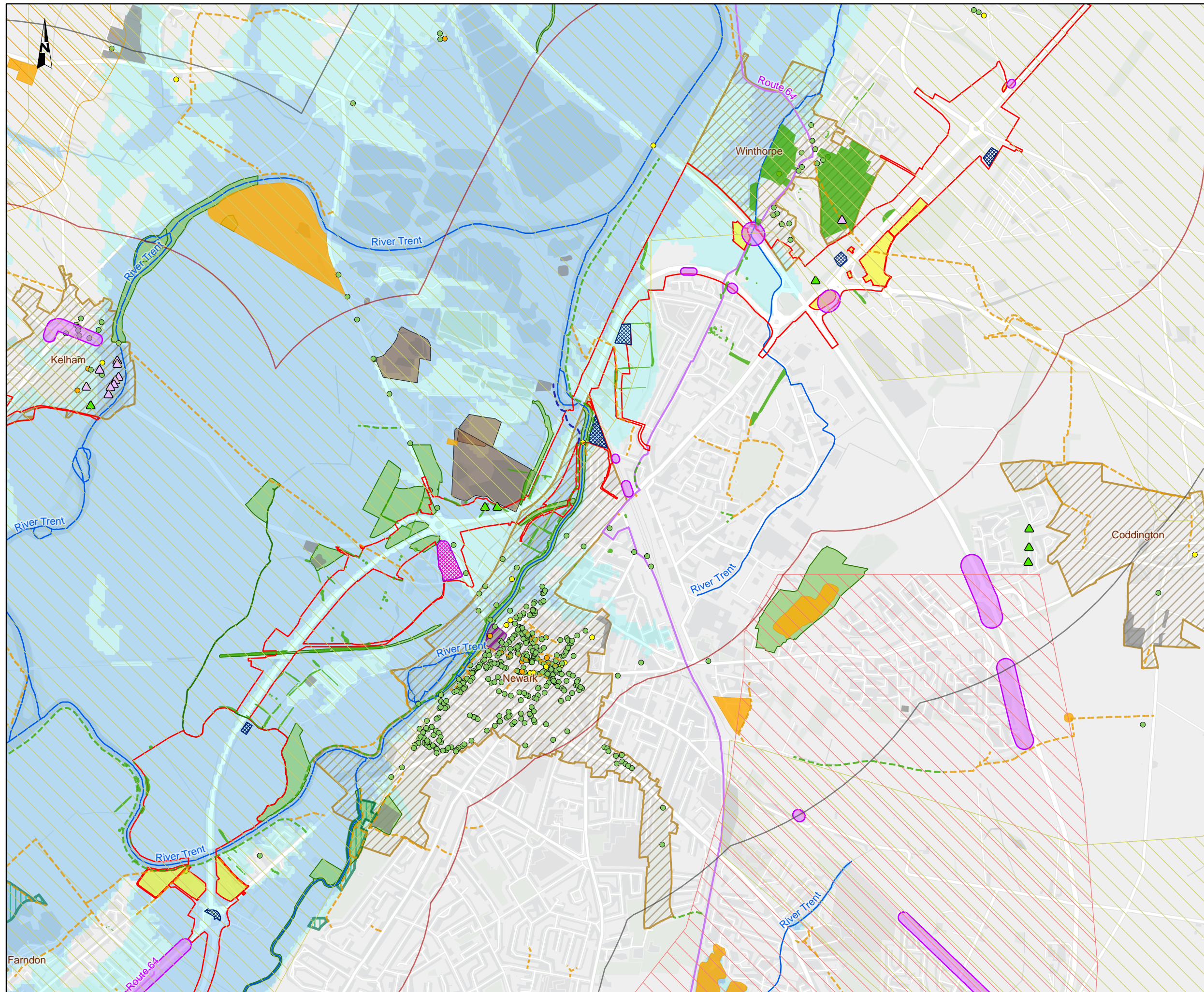

NOTES
 Source
 © Natural England copyright. Contains Ordnance Survey data © Crown copyright and database right 2023. © Historic England data © Crown copyright and database right 2023. © Environment Agency copyright and/or database right. © Crown copyright and database rights 2023. © Nottinghamshire County Council. Construction data designed by Mott MacDonald, 2023.
 Service Layer Credits
 Contains OS data © Crown Copyright and database right 2023
 Contains data from OS Zoomstack

KEY TO SYMBOLS

[Red outline]	Order Limits	[Green triangle]	Veteran Tree
[Pink hatched]	Main compound	[Purple triangle]	Notable Tree
[Blue hatched]	Satellite Compound	[Purple outline]	Noise Important Area
[Yellow fill]	Land not included within the Order Limits	[Orange fill]	Historic Landfill Site
[Orange outline]	Order Limits 1km buffer	[Brown fill]	Authorized Landfill Site
[Grey outline]	Order Limits 2km buffer	[Green fill]	Local Wildlife Site
[Yellow dot]	Grade I Listed Building	[Green grid]	Local Nature Reserve
[Orange dot]	Grade II* Listed Building	[Yellow hatched]	Mineral Safeguarding Area- Alluvial Sand and Gravel
[Green dot]	Grade II Listed Building	[Red hatched]	Mineral Safeguarding Area- Gypsum
[Grey square]	Scheduled Monument	[Orange hatched]	Mineral Safeguarding Area- Clay
[Orange hatched]	Conservation Area	[Purple outline]	National Cycle Network
[Purple hatched]	Registered Park and Garden	[Dashed blue line]	Permissive path
[Light blue fill]	Flood Zone 2	[Dashed green line]	Public Right of Way - Bridleway
[Lighter blue fill]	Flood Zone 3	[Dashed orange line]	Public Right of Way - Footpath
[Blue line]	Main River		
[Green fill]	Tree Preservation Order		

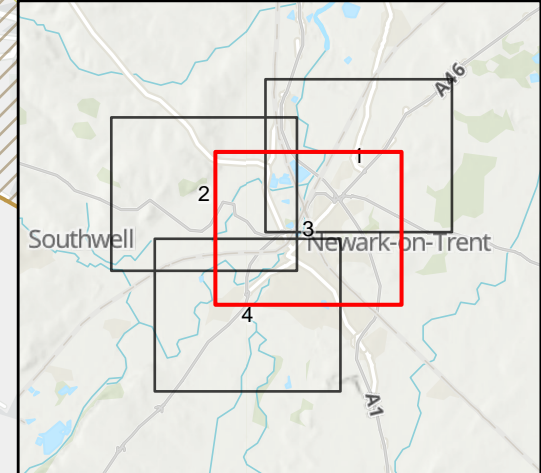

C01	08/12/2023	DCO APPLICATION	BH	SB	HF
REV.	DATE	AMENDMENT DETAILS	ORIG	CHK'D	APP'D

CLIENT
 national highways

PURPOSE OF ISSUE
 DCO APPLICATION

DEVELOPMENT CONSENT ORDER NUMBER
 TR010065

PROJECT TITLE
 A46 NEWARK BYPASS

DRAWING TITLE
 Figure 2.2
 Environmental Constraints Plan
 Sheet: 3 of 4

ORIGINAL SIZE	A3	SCALE	1:20,000	PROJECT REF NO.	HE551478
---------------	----	-------	----------	-----------------	----------

DRAWING NUMBER	ORIGINATOR	VOLUME	PROJECT REF NO.
HE551478	SKAG	EGN	HE551478
CONWI_CONW	DR	LE	00008
LOCATION	TYPE	ROLE	NUMBER
			C01

© Skanska
 This document is issued for the party which commissioned it and for specific purposes connected with the captioned project only. It should not be relied upon by any other party or used for any other purpose.
 We accept no responsibility for the consequences of this document being relied upon by any other party, or being used for any other purpose, or containing any error or omission which is due to an error or omission in data supplied to us by other parties.

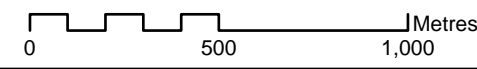

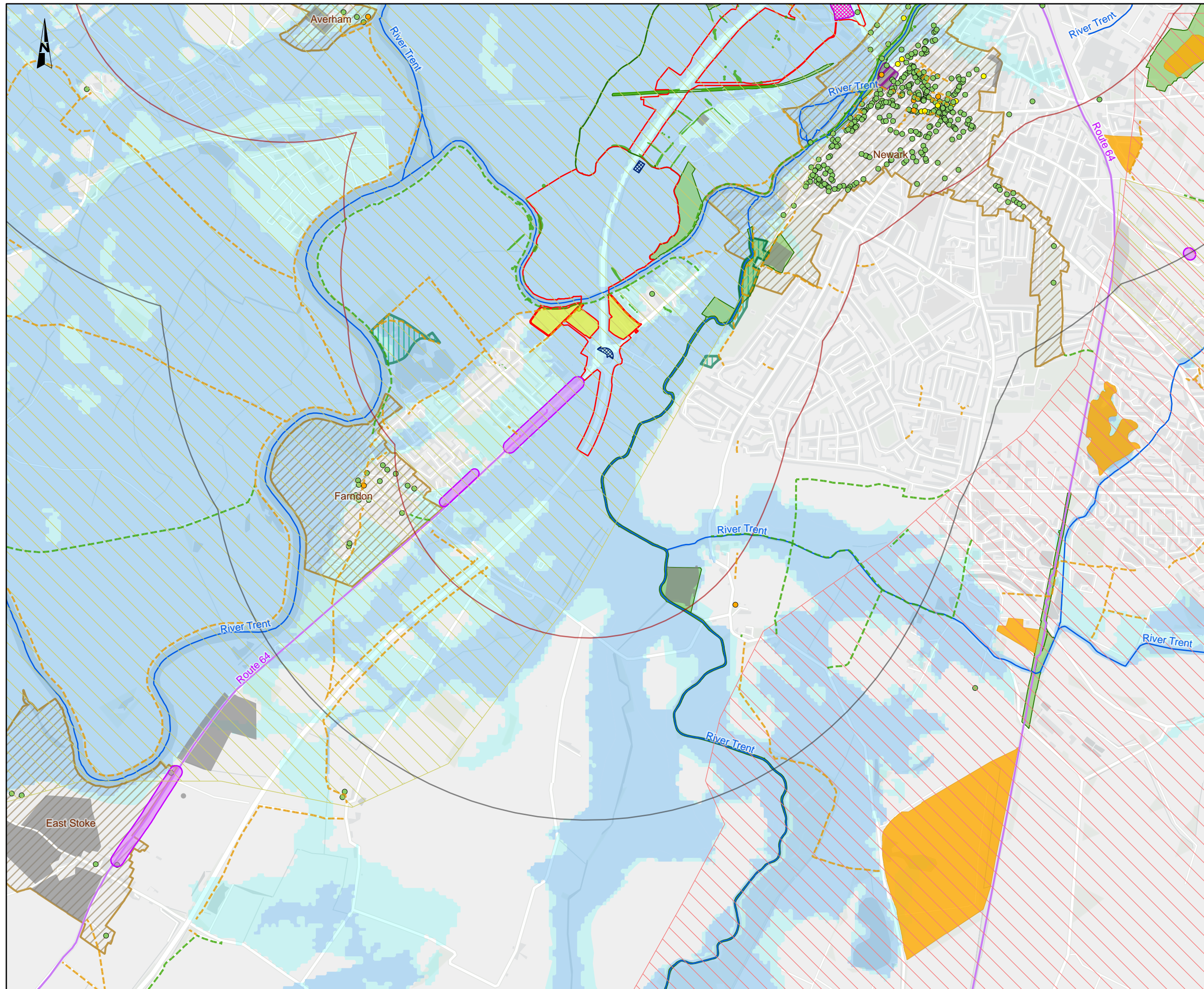

NOTES
 Source
 © Natural England copyright. Contains Ordnance Survey data © Crown copyright and database right 2023. © Historic England 2023. Contains Ordnance Survey data © Crown copyright and database right 2023. © Environment Agency copyright and/or database right. © Crown copyright and database rights 2023. © Nottinghamshire County Council. Construction data designed by Mott MacDonald, 2023.
 Service Layer Credits
 Contains OS data © Crown Copyright and database right 2023
 Contains data from OS Zoomstack

KEY TO SYMBOLS

[Red outline]	Order Limits	[Light blue fill]	Flood Zone 3
[Pink hatched]	Main compound	[Blue line]	Main River
[Blue hatched]	Satellite Compound	[Green hatched]	Tree Preservation Order
[Yellow fill]	Land not included within the Order Limits	[Purple hatched]	Noise Important Area
[Red dashed line]	Order Limits 1km buffer	[Orange hatched]	Historic Landfill Site
[White fill]	Order Limits 2km buffer	[Green hatched]	Local Wildlife Site
[Orange dot]	Grade I Listed Building	[Green hatched]	Local Nature Reserve
[Yellow dot]	Grade II* Listed Building	[Yellow hatched]	Mineral Safeguarding Area- Alluvial Sand and Gravel
[Green dot]	Grade II Listed Building	[Red hatched]	Mineral Safeguarding Area- Gypsum
[Grey fill]	Scheduled Monument	[Purple line]	National Cycle Network
[Brown hatched]	Conservation Area	[Green dashed line]	Public Right of Way - Bridleway
[Purple hatched]	Registered Park and Garden	[Orange dashed line]	Public Right of Way - Footpath
[Light blue fill]	Flood Zone 2		

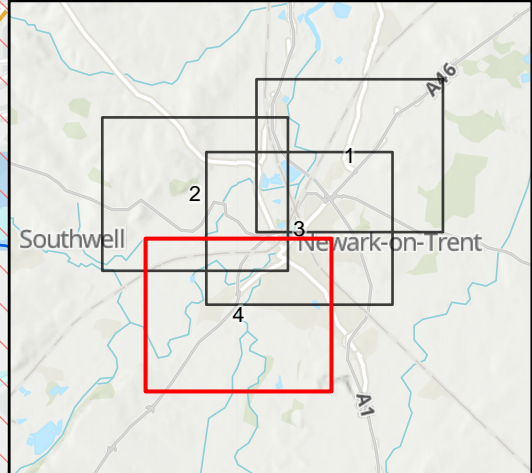

C01	08/12/2023	DCO APPLICATION	BH	SB	HF
REV.	DATE	AMENDMENT DETAILS	ORIG	CHK'D	APP'D
CLIENT					
PURPOSE OF ISSUE					
DCO APPLICATION					
DEVELOPMENT CONSENT ORDER NUMBER					
TR010065					
PROJECT TITLE					
A46 NEWARK BYPASS					
DRAWING TITLE					
Figure 2.2 Environmental Constraints Plan Sheet: 4 of 4					
ORIGINAL SIZE		SCALE			
A3		1:20,000			
DRAWING NUMBER		ORIGINATOR	VOLUME	PROJECT REF NO.	
HE551478		SKAG	EGN	HE551478	
LOCATION		DR	LE	00009	REVISION
CONWI_CONW					C01

© Skanska
 This document is issued for the party which commissioned it and for specific purposes connected with the captioned project only. It should not be relied upon by any other party or used for any other purpose.
 We accept no responsibility for the consequences of this document being relied upon by any other party, or being used for any other purpose, or containing any error or omission which is due to an error or omission in data supplied to us by other parties.

